

MDJ INC

BOMBAZO SUPERMARKET

JOSE LIZARDO



ARCHITECTURE LAB

1320 MIDDLESEX ST  
LOWELL MA



A100



SITE PLAN



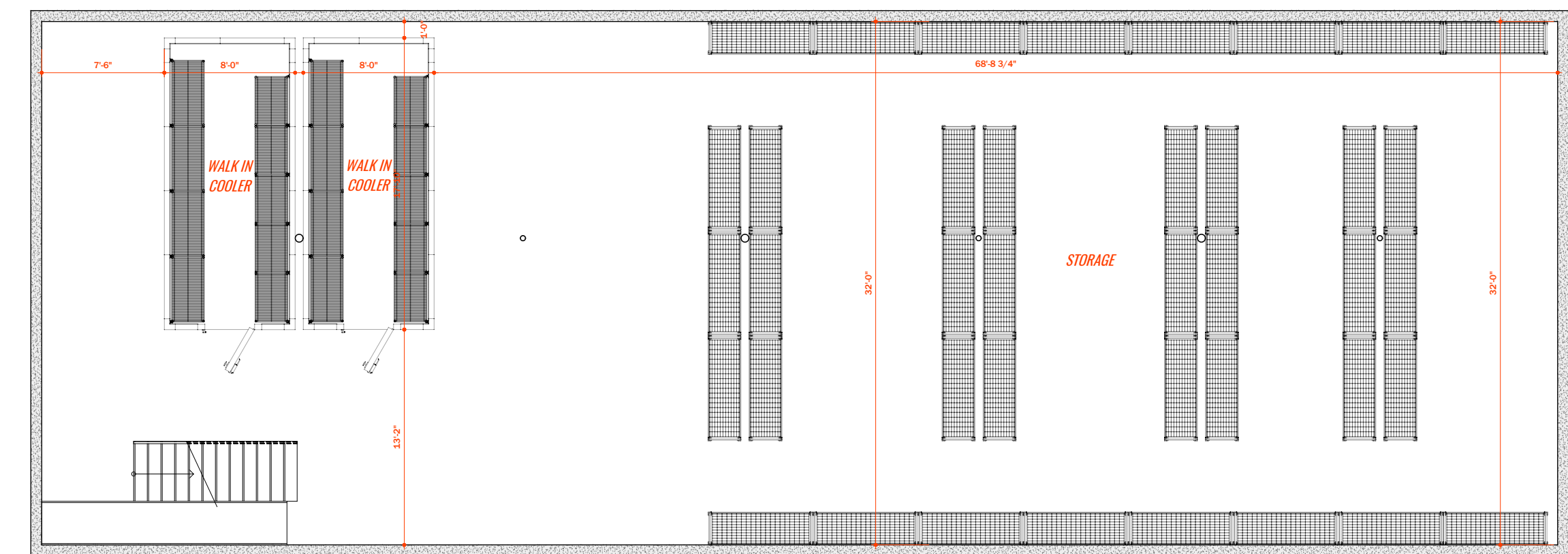
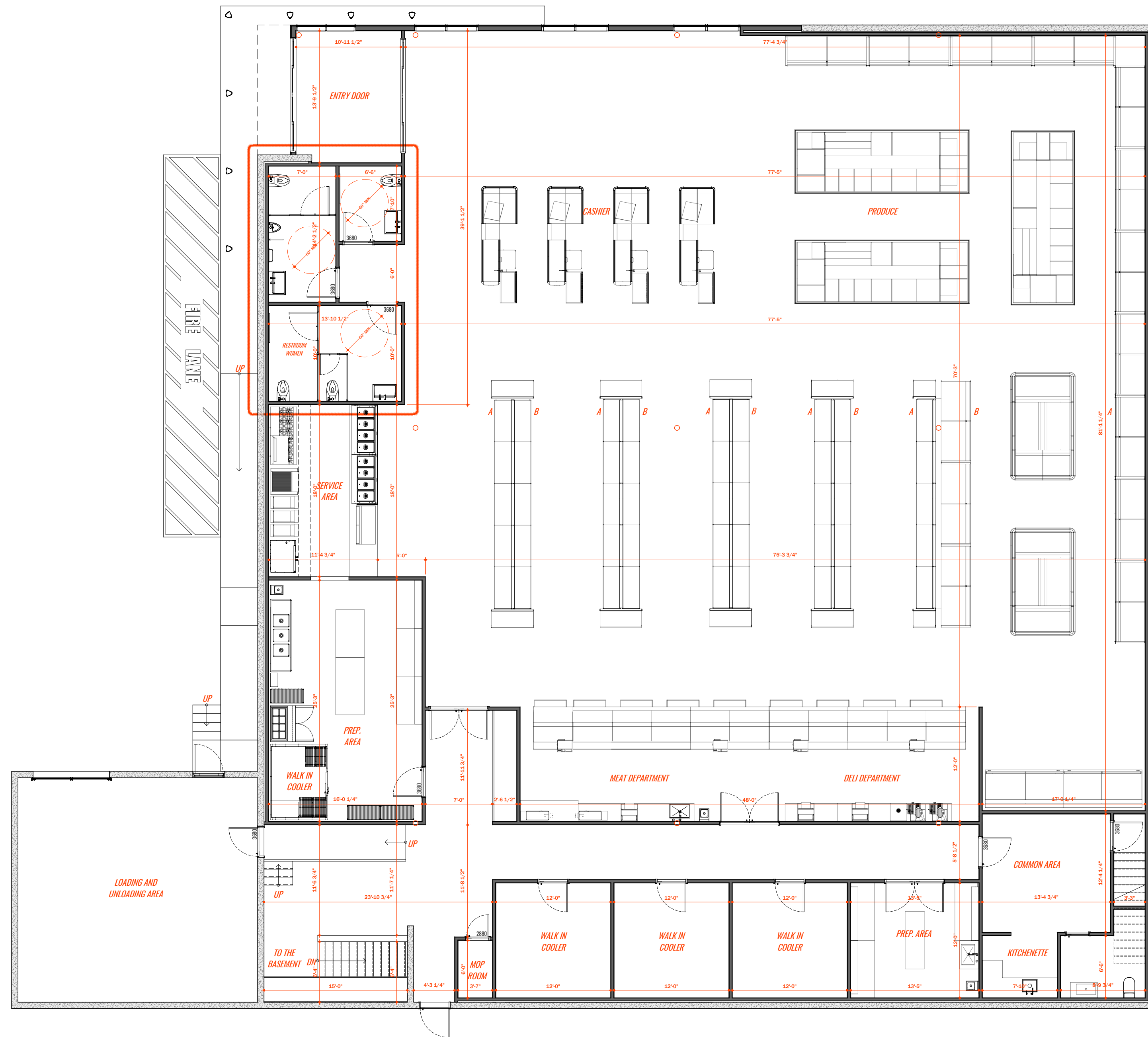

BASEMENT

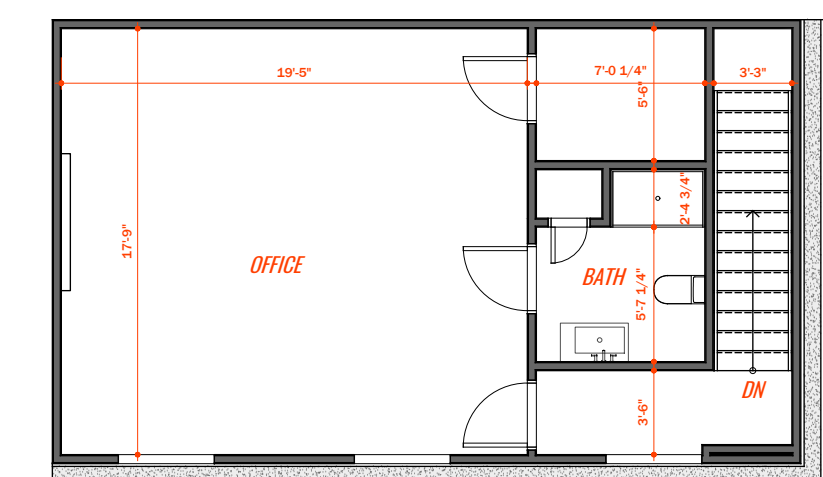

SECOND FLOOR

# MDJ INC.

Engineers, Architects & Associates

MARCOS A. DEVERS, P.E.  
16 WOODLAND ST. LAWRENCE, MA 010841  
978 685 5691 / 978 804 7588 mdjincorporated@comcast.net

APPLICANT/OWNER	VERIFIED	DRAWN	NOTES
JOSE LIZARDO	MDJ INC.	MDJ INC.	1. N/A 2. N/A 3. N/A
PROJECT	APPROVED	ISSUED FOR	REV. NO. DATE
SUPER MARKET	MDJ INC.	09.02.2023	A. N/A B. N/A
LOCATION	SIGNED	ISSUED DATE	
1320 MIDDLESEX ST LOWELL MA	MARCOS DEVERS	09.06.2023	

DRAWN NO. **A101**  
DRAWN TITLE  
PROPOSED CONDITIONS FLOOR PLANS





NORTH  
SCALE  
**1/8" = 1'-0"**

PAGE  
**03 / 08**

NOTES  
CONTRACTOR SHALL PERFORM ALL WORKS IN COMPLIANCE WITH THE COMMONWEALTH OF MASSACHUSETTS LATEST EDITION OF THE BUILDING CODE, THE BUILDING BOARD OF STANDARDS AND REGULATIONS AND THE CITY OF LOWELL MA.

# A201

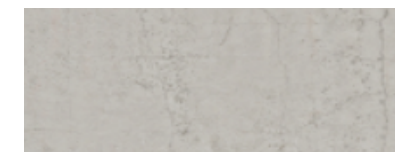
## HATCH KEY

-  **FIELDSTONE ROUNDS FLATS**
-  **CINDER BLOCK PAINTED**
-  **SIDING PANELS**



**FRONT VIEW ELEVATION**

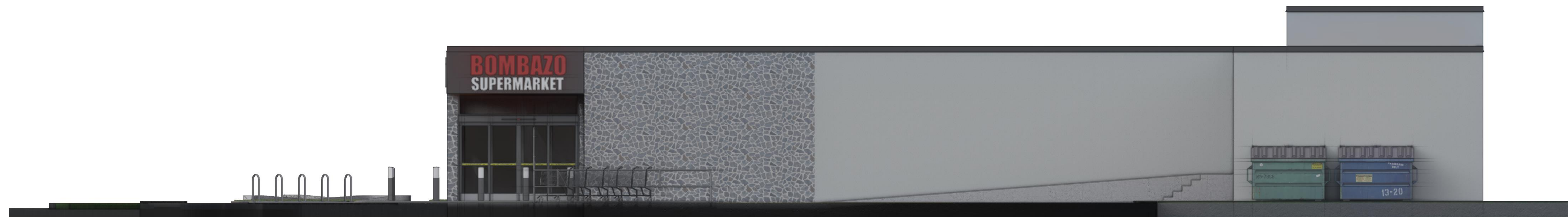

**RIGHT SIDE ELEVATION**





**FRONT ELEVATION**

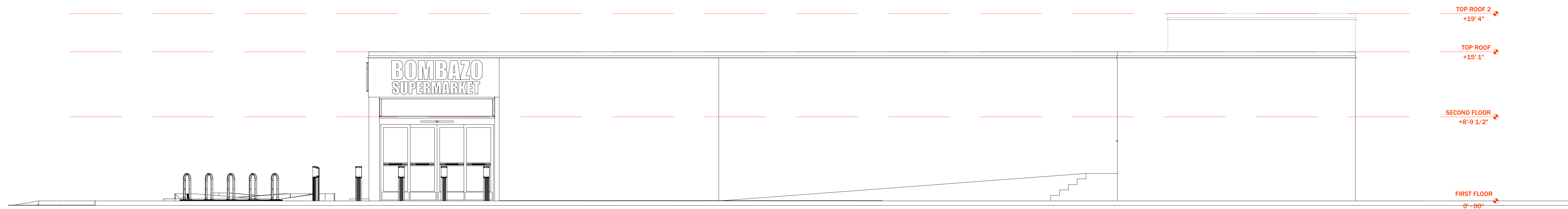

**LEFT SIDE ELEVATION**

# MDJ INC.

Engineers, Architects & Associates

MARCOS A DEVERS, P.E  
 16 WOODLAND ST. LAWRENCE, MA 010841  
 978 685 5691 / 978 804 7588 mdjincorporated@comcast.net

**APPLICANT/OWNER**

JOSE LIZARDO

**PROJECT**

SUPER MARKET

**LOCATION**

1320 MIDDLESEX ST  
 LOWELL MA

**VERIFIED**

MDJ INC.

**APPROVED**

MDJ INC.

**SIGNED**

MARCOS DEVERS

**DRAWN**

MDJ INC.

**ISSUED FOR**

09.02.2023

**ISSUED DATE**

09.06.2023

**NOTES**

1. N/A
2. N/A
3. N/A

REV. NO. DATE

A. N/A

B. N/A

**DRAWN NO.**

**A202**

**DRAWN TITLE**

PROPOSED CONDITIONS  
 ELEVATIONS

**STAMP**

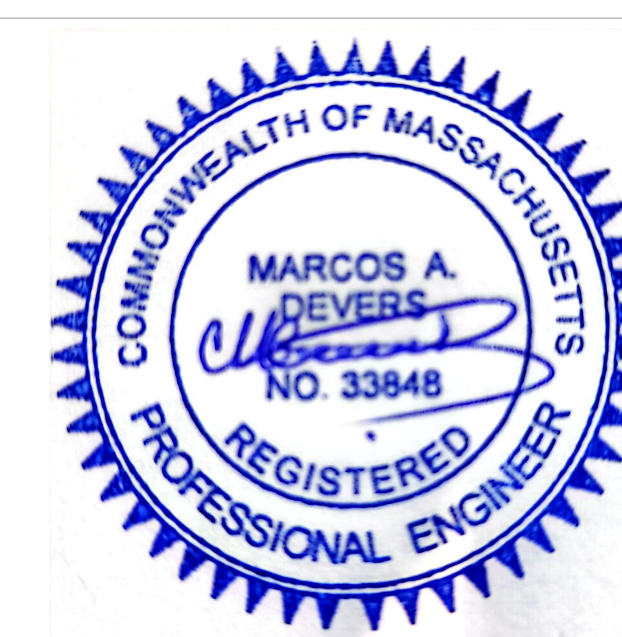

**NORTH**

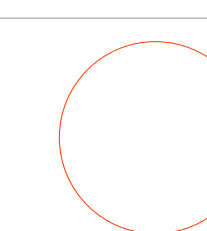

**SCALE**

**3/16" = 1'-0"**

**PAGE**

**05 / 08**

**NOTES**

CONTRACTOR SHALL PERFORM ALL WORKS IN COMPLIANCE WITH THE COMMONWEALTH OF MASSACHUSETTS LATEST EDITION OF THE BUILDING CODE, THE BUILDING BOARD OF STANDARDS AND REGULATIONS AND THE CITY OF LOWELL MA.

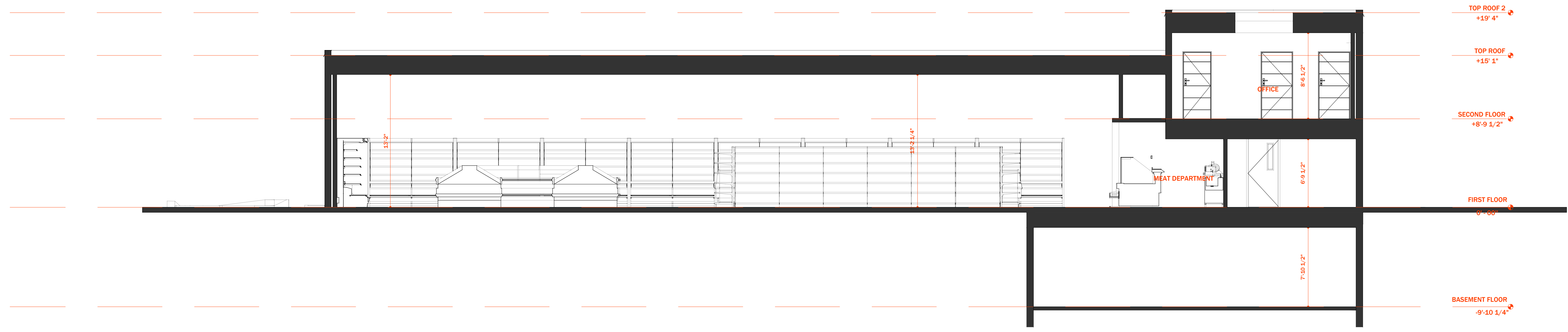

**SECTION A-A**

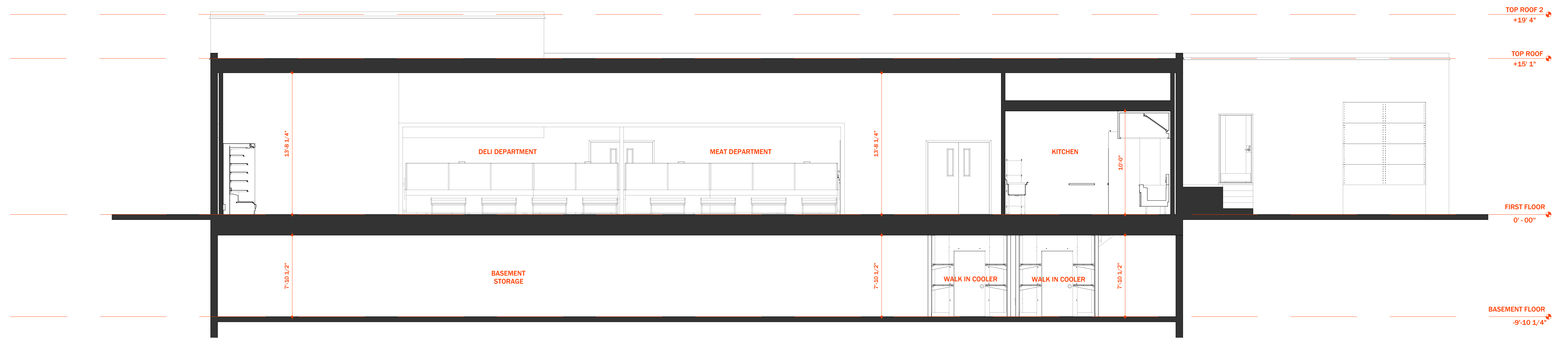

**SECTION B-B**

# MDJ INC.

Engineers, Architects & Associates

MARCOS A DEVERS, P.E  
 16 WOODLAND ST. LAWRENCE, MA 010841  
 978 685 5691 / 978 804 7588 mdjincorporated@comcast.net

**APPLICANT/OWNER**

JOSE LIZARDO

**PROJECT**

SUPER MARKET

**LOCATION**

1320 MIDDLESEX ST  
 LOWELL MA

**VERIFIED**

MDJ INC.

**APPROVED**

MDJ INC.

**SIGNED**

MARCOS DEVERS

**DRAWN**

MDJ INC.

**ISSUED FOR**

09.02.2023

**ISSUED DATE**

09.06.2023

**NOTES**

1. N/A
2. N/A
3. N/A

REV. NO. DATE

A. N/A

B. N/A

**DRAWN NO.**

**A301**

**DRAWN TITLE**

PROPOSED CONDITIONS  
 SECTIONS

**STAMP**

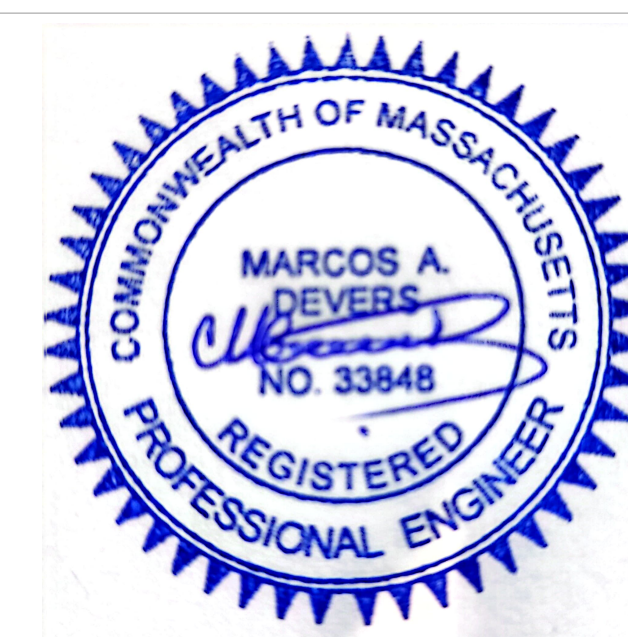

**NORTH**

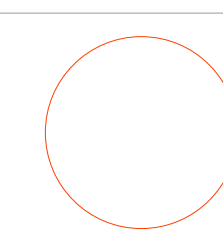

**SCALE**

**1/4" = 1'-0"**

**PAGE**

**06 / 08**

**NOTES**

CONTRACTOR SHALL PERFORM ALL WORKS IN COMPLIANCE WITH THE COMMONWEALTH OF MASSACHUSETTS LATEST EDITION OF THE BUILDING CODE, THE BUILDING BOARD OF STANDARDS AND REGULATIONS AND THE CITY OF LOWELL MA.

**NOTE: DOOR STYLE AND COLOR TO BE DETERMINED BY OWNER**

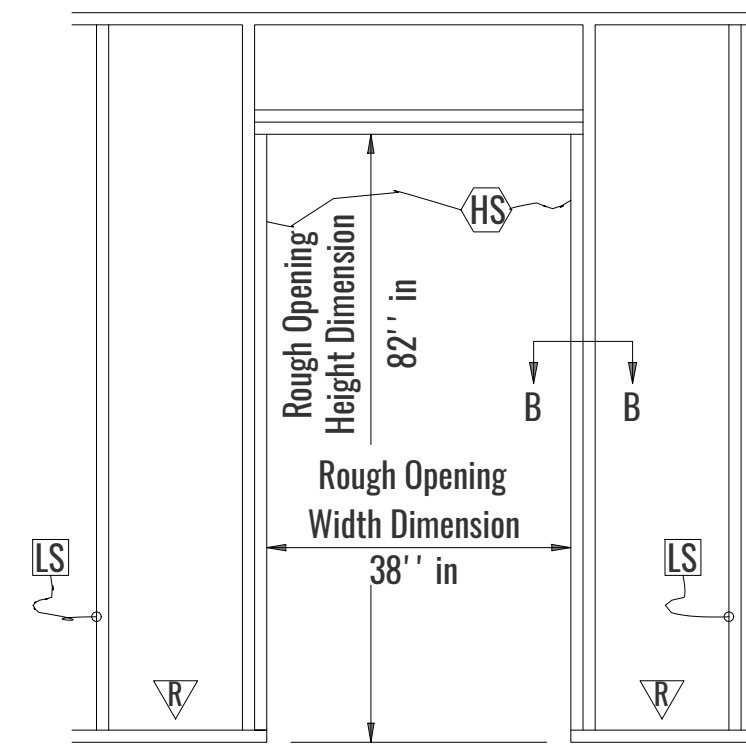
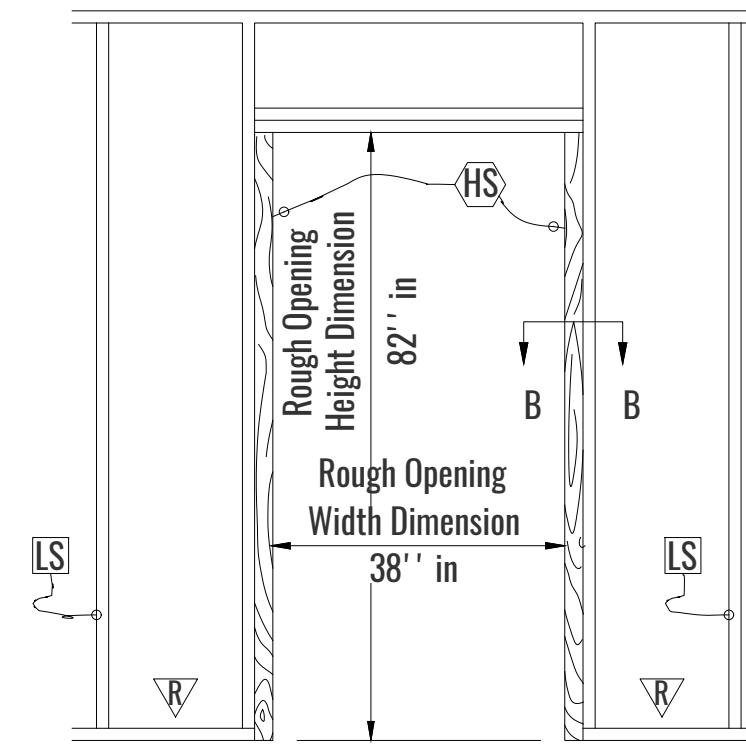
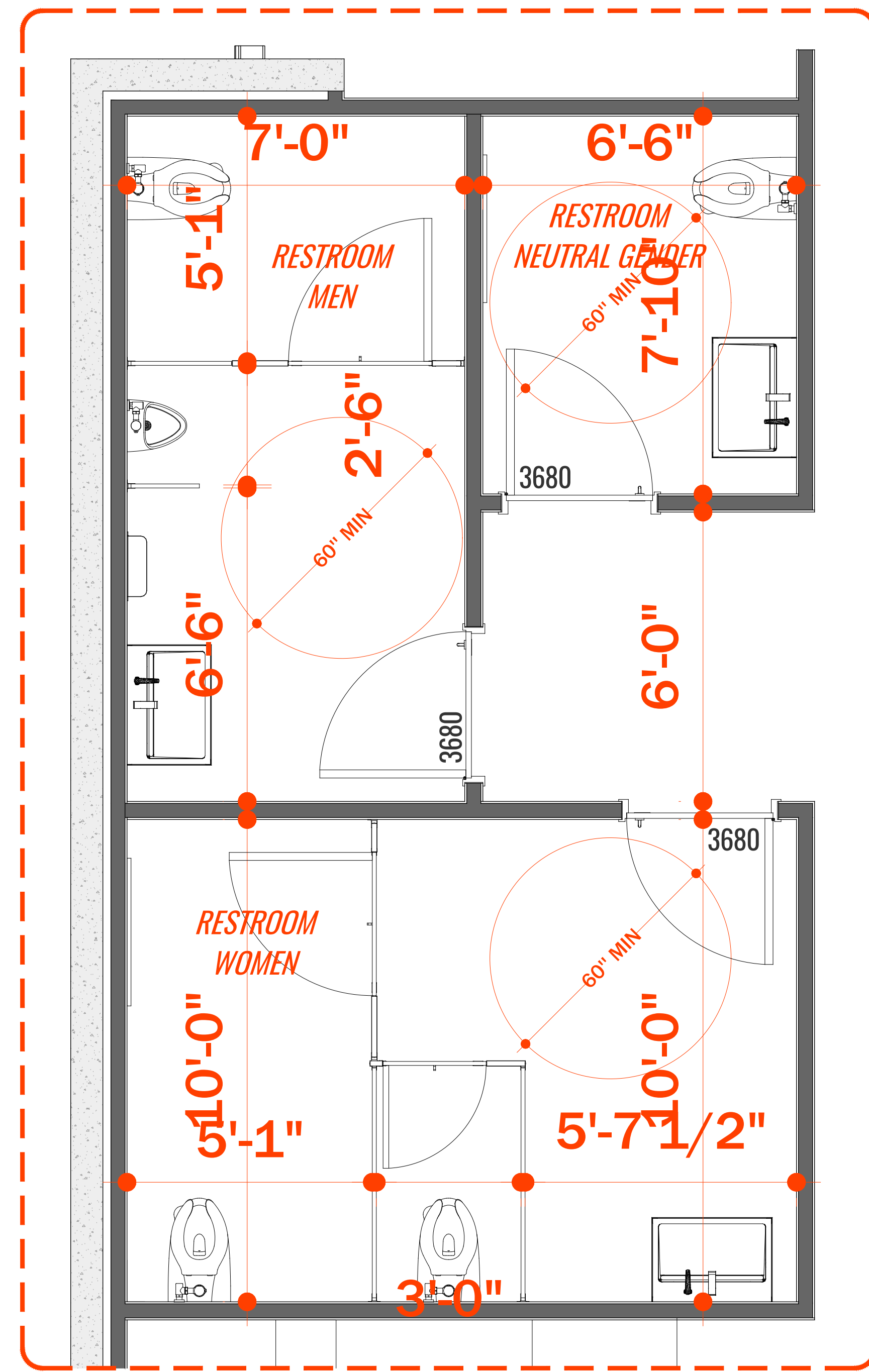

- LS STEEL STUDS, LESS THAN 20 GAGE
- RF STEEL FLOOR RUNNER
- WC WOOD CRIPPLE (1- 1/2" TRICK)
- HS STEEL STUDS, 16 GAGE

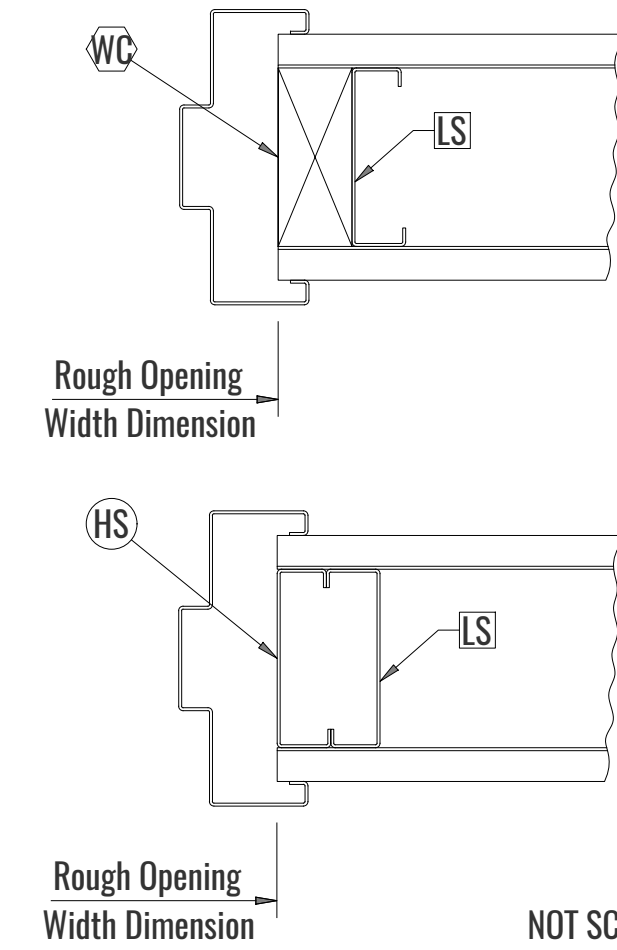

**SERIES DQ, DU and DR**

- A Notch studs as required to provide clearance for block.
- B cut block to fit and place in channel as shown. Align with end runner. (Block need not exceed 6" long)

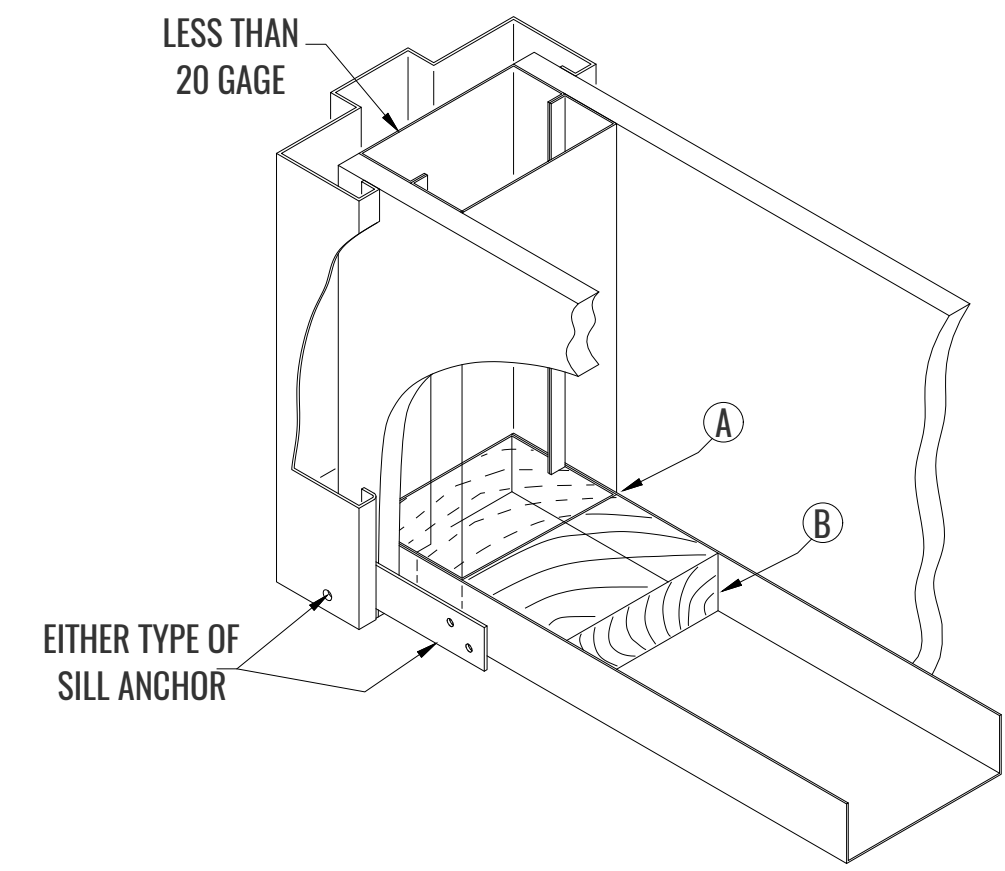

**SERIES Dc with STANDARD STILL ANCHOR**

Project floor runners 5/8" past rough-in opening at both corners. (Not required when optional strap type sill anchor is used.)

- A B proceed as in fig. 1 above.

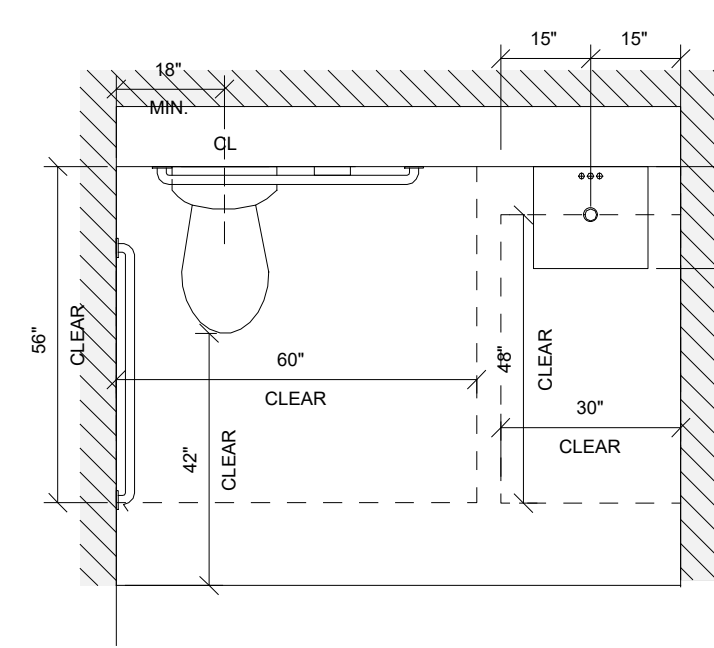
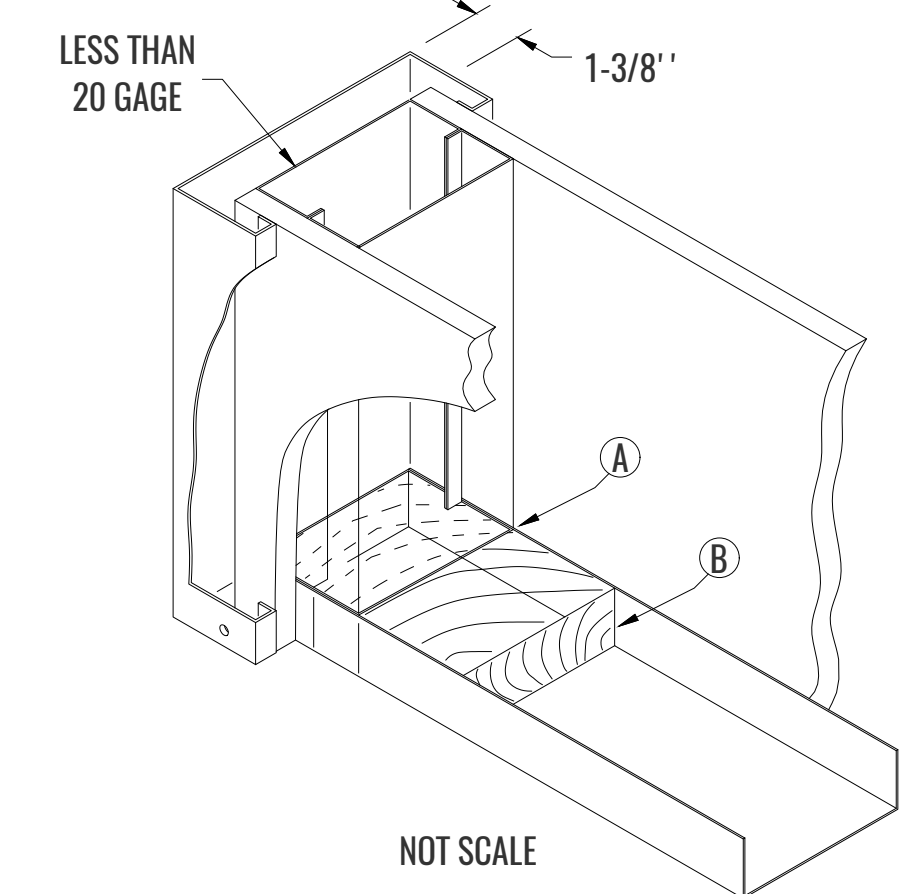
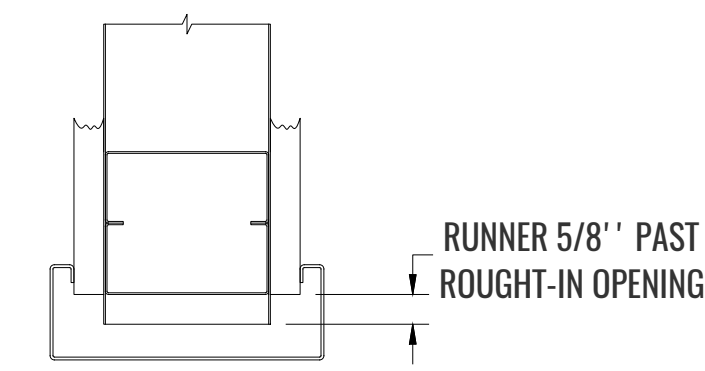

**TYPICAL RESTROOM FLOOR CLEARANCE REQUIREMENTS**  
\*SHOWN FOR REFERENCE ONLY IN ACCORDANCE TO LOCAL ADA AND MASS 521 CMR

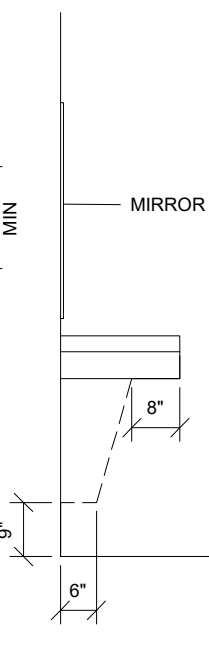

**KNEE CLEARANCE:**

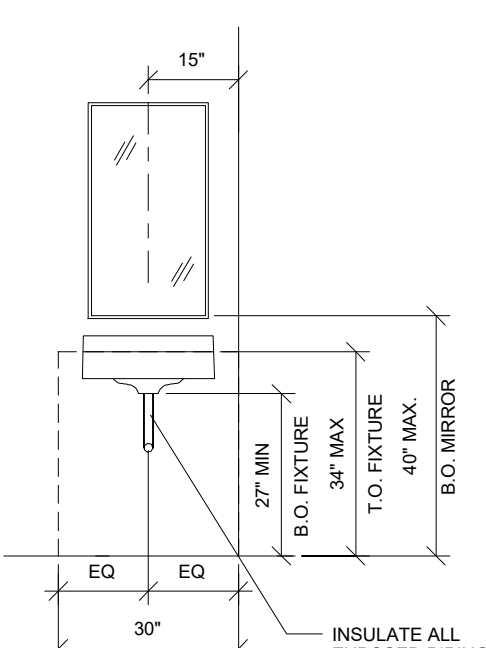

**LAVATORY: MIRROR:** SHALL BE (2'-0") 34" A.F.F. MAX. MIN. OF 17" FROM WALL TO FRONT OF SINK  
**TOILET PAPER DISPENSER:** LOCATED ON SIDE WALL CLOSEST TO THE WATER CLOSET MIN. CL. OF ROLL TO BE 24"

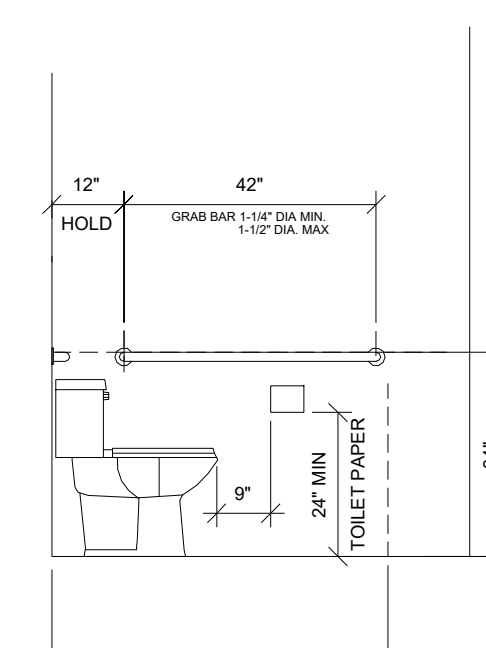

**WATER CLOSET AND GRAB BAR:**  
**TOP OF SEAT:** 1'-0" TP 1'-7" A.F.F.  
**FLUSH LEVER:** SHALL BE LOCATED AT THE WIDE SIDE OF THE WATER CLOSET. NO HIGHER THAN 44" A.F.F.  
**GRAB BARS:** SHALL BE 1-1/2" DIA. (1, 1/4" MIN.) PROVIDE 1-1/2" MIN CLEAR BEHIND & BELOW GRAB BARS

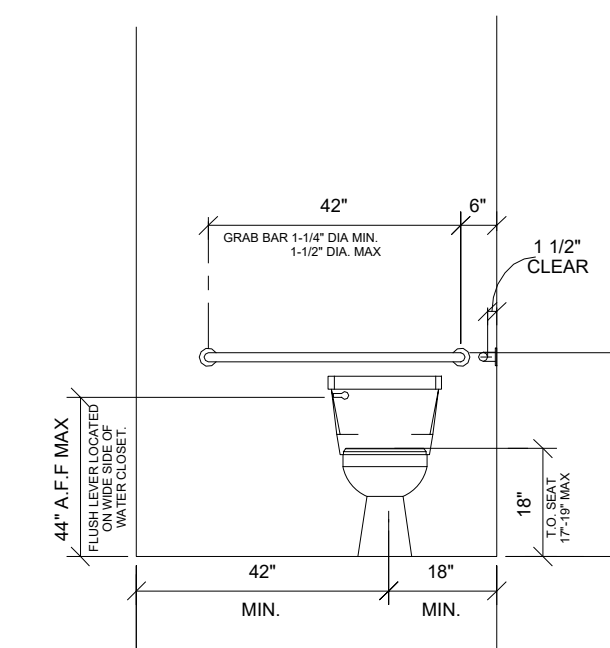

**ACCESSORY REQUIREMENTS:** MAXIMUM MOUNTING SHALL BE REDUCED TO 3'-8" WHERE AN OBSTRUCTION (SHELF, TABLE) OCCURS IN FRONT OF CONTROL OR OPERATING PARTS. MAX. MTO. HT: 48" A.F.F. MIN. MTO. HT: 15" A.F.F.

**TYPICAL RESTROOM ACCESSIBLE HEIGHTS**

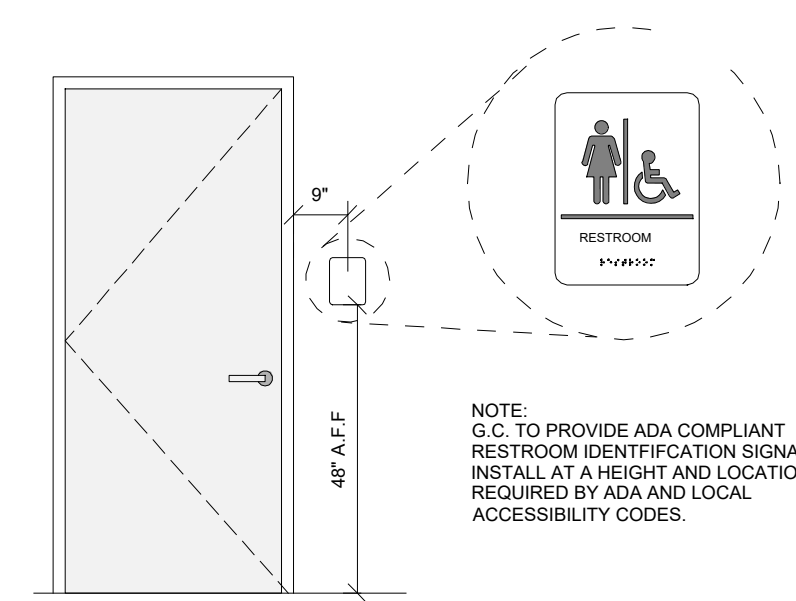

**TYPICAL RESTROOM SIGNAGE DETAIL**

**MDJ INC.**  
Engineers, Architects & Associates

MARCOS A. DEVERS, P.E.  
16 WOODLAND ST. LAWRENCE, MA 010841  
978 685 5691 / 978 804 7588 mdjincorporated@comcast.net

**APPLICANT/OWNER**  
JOSE LIZARDO  
**PROJECT**  
SUPER MARKET  
**LOCATION**  
1320 MIDDLESEX ST  
LOWELL MA

**VERIFIED**  
MDJ INC.  
**APPROVED**  
MDJ INC.  
**SIGNED**  
MARCOS DEVERS

**DRAWN**  
MDJ INC.  
**ISSUED FOR**  
09.02.2023  
**ISSUED DATE**  
09.06.2023

**NOTES**

1. N/A
  2. N/A
  3. N/A
- | REV. NO. | DATE |
|----------|------|
| A.       | N/A  |
| B.       | N/A  |

**DRAWN NO.**

**S401**

**DRAWN TITLE**  
PROPOSED CONDITIONS  
BATHROOM DETAILS

**STAMP**

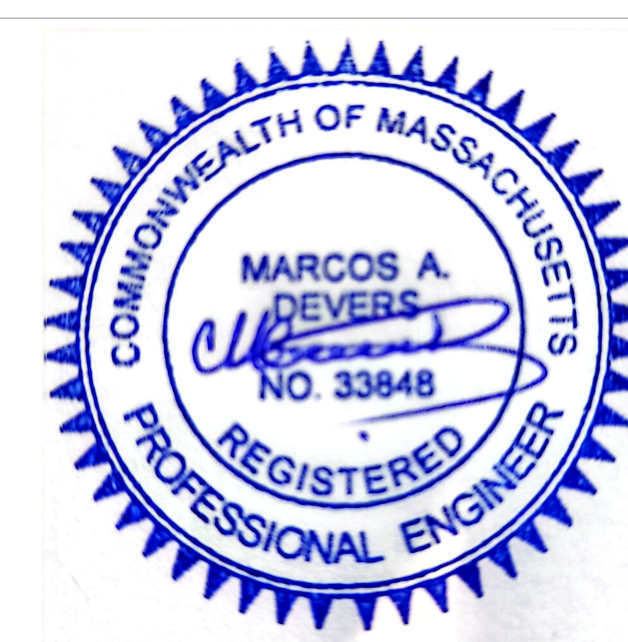

**NORTH**

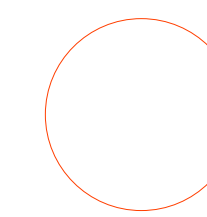

**SCALE**

**1/4" = 1'-0"**

**PAGE**

**07 / 08**

**NOTES**

CONTRACTOR SHALL PERFORM ALL WORKS IN COMPLIANCE WITH THE COMMONWEALTH OF MASSACHUSETTS LATEST EDITION OF THE BUILDING CODE, THE BUILDING BOARD OF STANDARDS AND REGULATIONS AND THE CITY OF LOWELL MA.

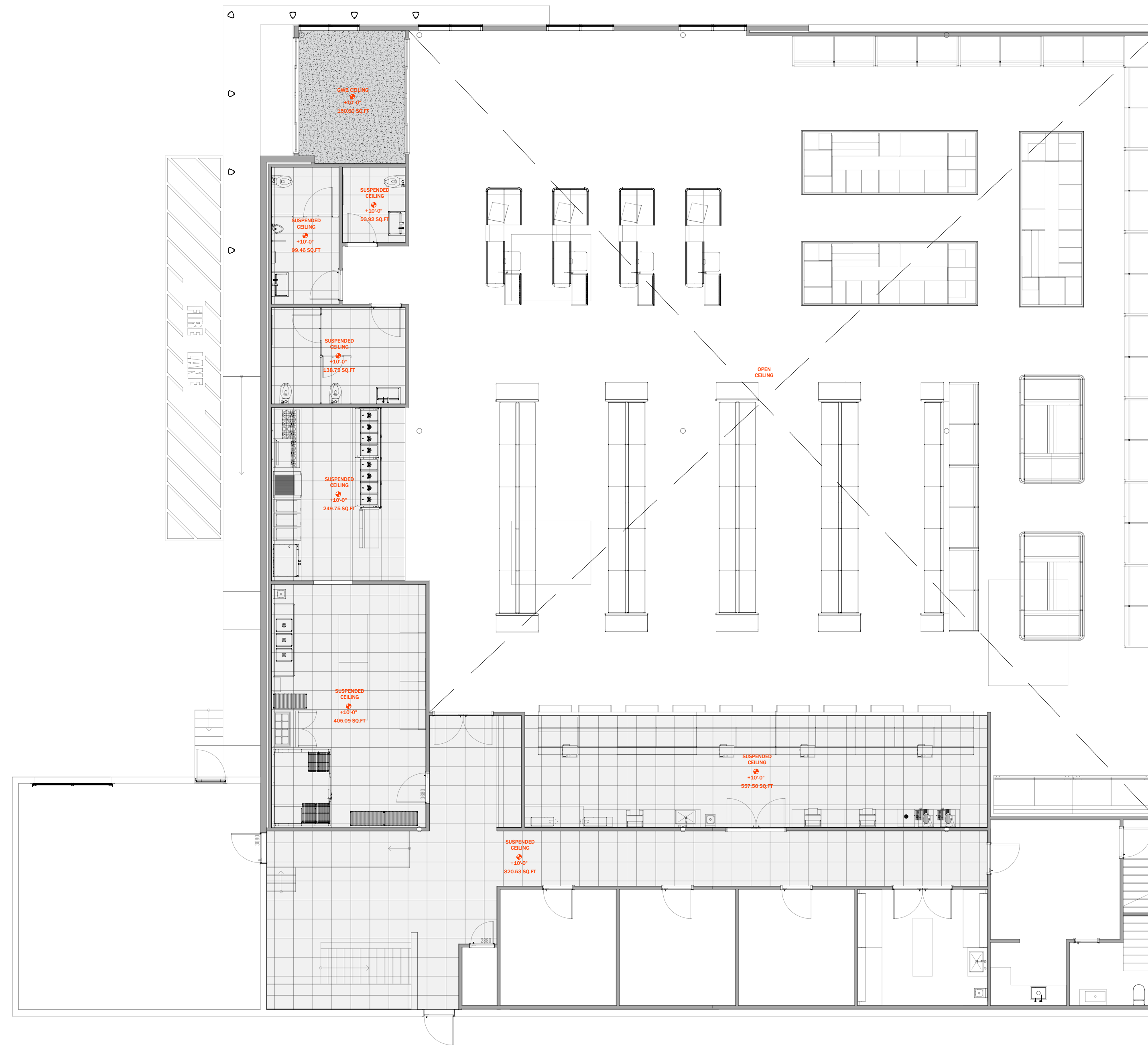

# MDJ INC.

Engineers, Architects & Associates

MARCOS A DEVERS, P.E  
 16 WOODLAND ST. LAWRENCE, MA 010841  
 978 685 5691 / 978 804 7588 mdjincorporated@comcast.net

**APPLICANT/OWNER**

JOSE LIZARDO

**PROJECT**

SUPER MARKET

**LOCATION**

1320 MIDDLESEX ST  
 LOWELL MA

**VERIFIED**

MDJ INC.

**APPROVED**

MDJ INC.

**SIGNED**

MARCOS DEVERS

**DRAWN**

MDJ INC.

**ISSUED FOR**

09.02.2023

**ISSUED DATE**

09.06.2023

**NOTES**

- 1. N/A
- 2. N/A
- 3. N/A

**REV. NO. DATE**

A. N/A

B. N/A

**DRAWN NO.**

**A402**

**DRAWN TITLE**

PROPOSED CONDITIONS  
 CEILING PLAN

**STAMP**



**NORTH**

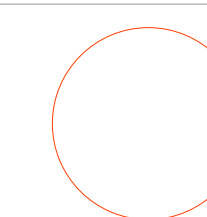

**SCALE**

**1/8" = 1'-0"**

**PAGE**

**08 / 08**

**NOTES**

CONTRACTOR SHALL PERFORM ALL WORKS IN COMPLIANCE WITH THE COMMONWEALTH OF MASSACHUSETTS LATEST EDITION OF THE BUILDING CODE, THE BUILDING BOARD OF STANDARDS AND REGULATIONS AND THE CITY OF LOWELL MA.