

LEGEND

- PARKING 8.6 ft x 18.00 ft.
- ADA PARKING 8.6 ft x 18.00 ft.
- GREEN AREA AND SNOW COLLECTION
- WALKWAY BUILDING ENTRY
- TREE



The undersigned renders this plan and related subject property to only determine compliance with the zoning dimensional requirements. It is not to be relied upon as a land or property line survey for recording, preparing, and deed descriptions. MDJ Incorporated did not set corners. The plan locates approximately the building and offsets based on the assessment of referenced recorded public data and in-situ investigation with an accuracy margin that dismisses encroachment. It is incidental to the proposed construction works on the property.

A Registered Land Surveyor shall provide a certified plot plan if further accuracy is required.

Parcel ID: 81-66
Lot Size: 9970 SF
Zoning : R3

ID: 82-75
 CITY OF LAWRENCE
 FIRE STATION

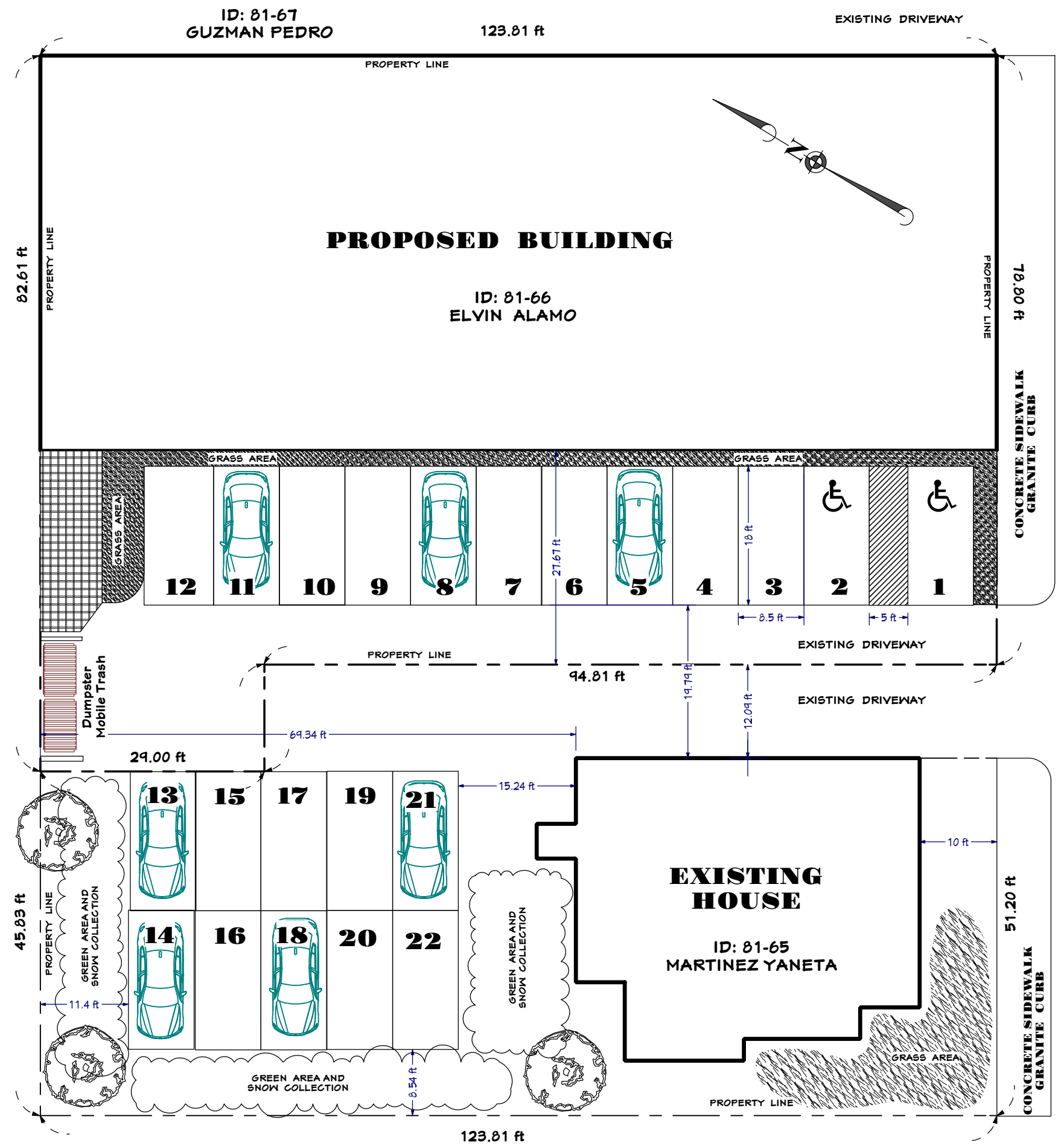

ABBOTT ST.

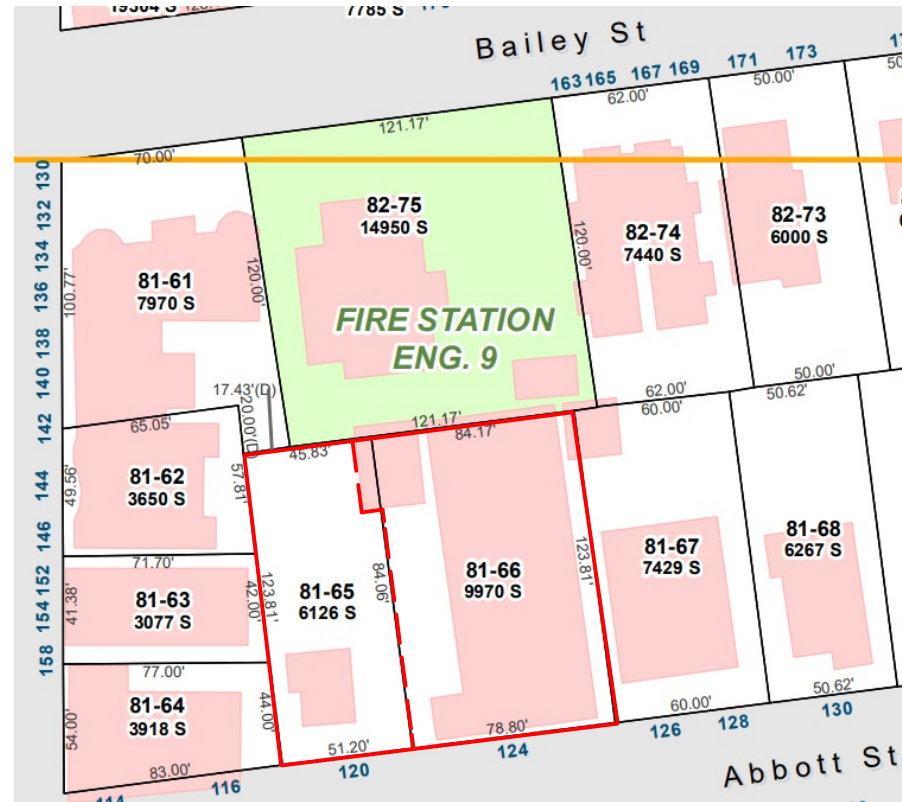

PROJECT PROVIDED BY:

MDJ **MARCOS A. DEVERS J., P.E.**
 16 Woodland Street
 Lawrence, MA. 01841.
 Cell: 978-804-7588
 Fax: 978-655-5588
 mdjincorporated@comcast.net

PROJECT DESCRIPTION :

NEW RESIDENTIAL APARTMENTS

OWNER & ADDRESS :

MR. ELYVN ALAMO
124 ABBOTT ST.
LAWRENCE, MA. 01843

TITLE :

SITE PLAN

DATE:

8 - 24-2022

SCALE:

1:15

SHEET:

A-00

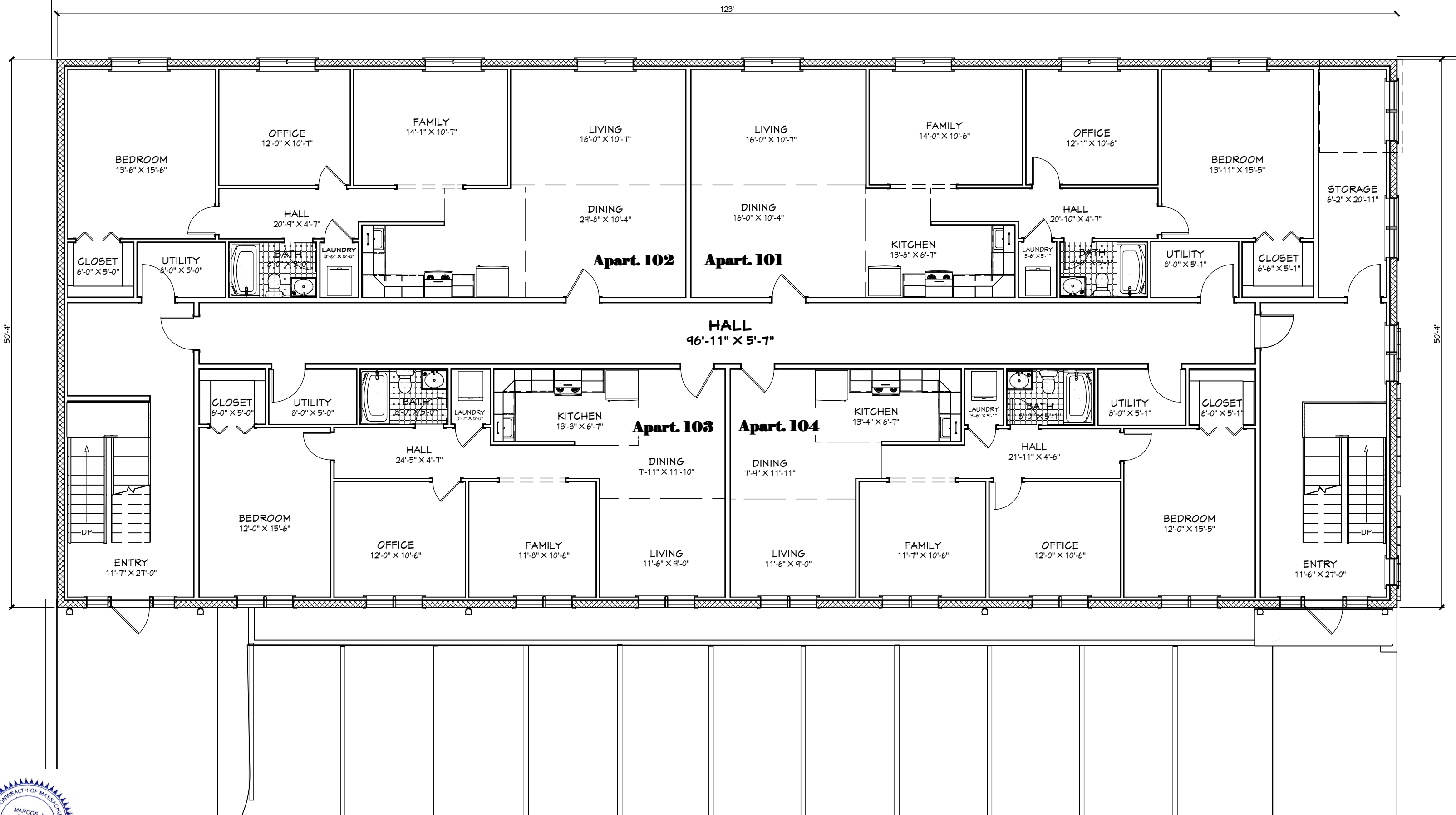

PROJECT PROVIDED BY:

MDJ
INCORPORATED

MARCOS A. DEVERS J., P.E.
16 Woodland Street
Lawrence, MA. 01841.

Cell: 978-804-7588
Fax: 978-655-5588

mdjincorporated@comcast.net

PROJECT DESCRIPTION :

**NEW RESIDENTIAL
APARTMENTS**

OWNER & ADDRESS :

**MR. ELYN ALAMO
124 ABBOTT ST.
LAWRENCE, MA. 01843**

TITLE :

**PROPOSED
FIRST FLOOR PLAN**

DATE:

8 - 24-2022

SCALE:

1/8" = 1'-0"

SHEET:

A-1

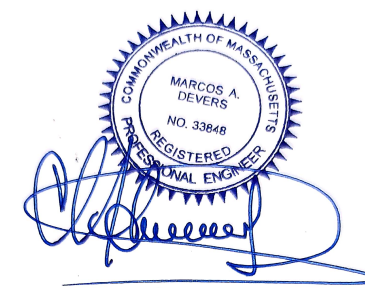
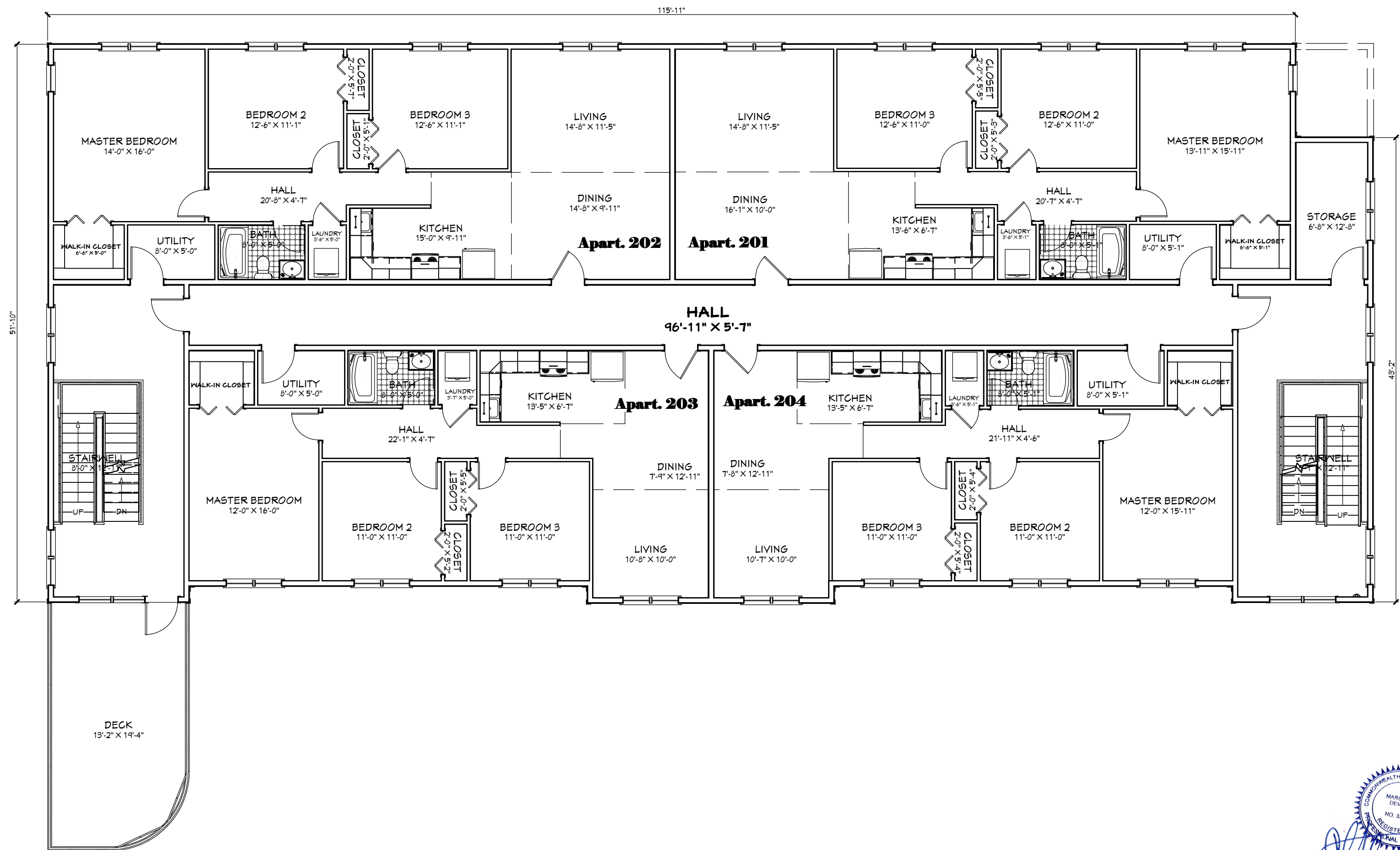

PROJECT PROVIDED BY:
MDJ **MARCOS A. DEVERS J., P.E.**
 INCORPORATED
 16 Woodland Street
 Lawrence, MA. 01841.
 Cell: 978-804-7588
 Fax: 978-655-5588
 mdjincorporated@comcast.net

PROJECT DESCRIPTION :
NEW RESIDENTIAL APARTMENTS

OWNER & ADDRESS :
MR. ELYVN ALAMO
124 ABBOTT ST.
LAWRENCE, MA. 01843

TITLE :
PROPOSED SECOND FLOOR PLAN

DATE:
8 - 24-2022

SCALE:
1/8" = 1'-0"

SHEET:
A-2

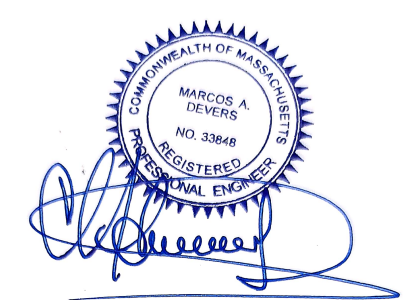
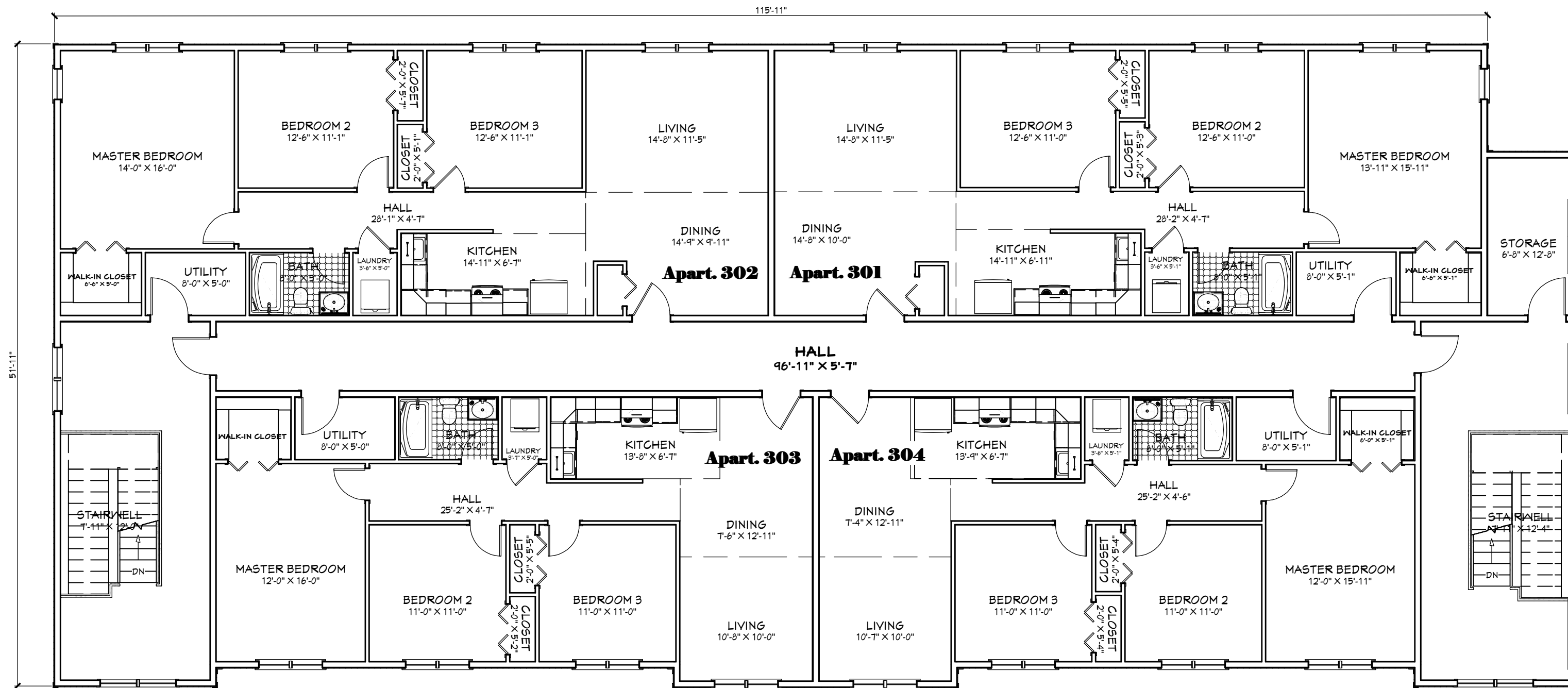

PROJECT PROVIDED BY:
MDJ **MARCOS A. DEVERS J., P.E.**
 INCORPORATED
 16 Woodland Street
 Lawrence, MA. 01841.
 Cell: 978-804-7588
 Fax: 978-655-5588
 mdjincorporated@comcast.net

PROJECT DESCRIPTION :
NEW RESIDENTIAL APARTMENTS

OWNER & ADDRESS :
MR. ELYN ALAMO
124 ABBOTT ST.
LAWRENCE, MA. 01843

TITLE :
PROPOSED THIRD FLOOR PLAN

DATE:
8 - 24-2022

SCALE:
1/8" = 1'-0"

SHEET:
A-3

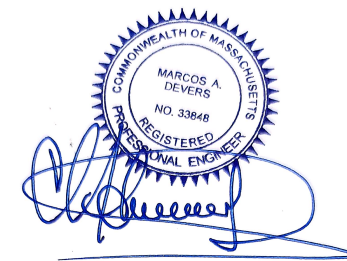

PROJECT PROVIDED BY:

MDJ
INCORPORATED

MARCOS A. DEVERS J., P.E.
16 Woodland Street
Lawrence, MA. 01841.

Cell: 978-804-7588
Fax: 978-655-5588
mdjincorporated@comcast.net

PROJECT DESCRIPTION :

**NEW RESIDENTIAL
APARTMENTS**

OWNER & ADDRESS :

**MR. ELYN ALAMO
124 ABBOTT ST.
LAWRENCE, MA. 01843**

TITLE :

PERSPECTIVE EXT. 1

DATE:

8 - 24-2022

SCALE:

SHEET:

A-4



PROJECT PROVIDED BY:
MDJ **MARCOS A. DEVERS J., P.E.**
 INCORPORATED
 16 Woodland Street
 Lawrence, MA. 01841.
 Cell: 978-804-7588
 Fax: 978-655-5588
 mdjincorporated@comcast.net

PROJECT DESCRIPTION :
NEW RESIDENTIAL APARTMENTS

OWNER & ADDRESS :
MR. ELYVN ALAMO
124 ABBOTT ST.
LAWRENCE, MA. 01843

TITLE :
PERSPECTIVE EXT. 2

DATE:
8 - 24-2022

SCALE:

SHEET:
A-5

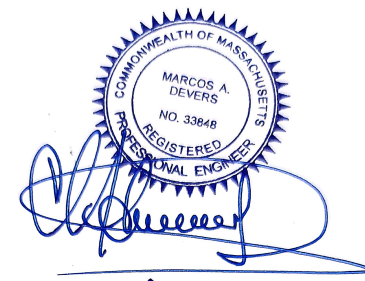

PROJECT PROVIDED BY:

MDJ
INCORPORATED

MARCOS A. DEVERS J., P.E.
16 Woodland Street
Lawrence, MA. 01841.

Cell: 978-804-7588
Fax: 978-655-5588
mdjincorporated@comcast.net

PROJECT DESCRIPTION :

**NEW RESIDENTIAL
APARTMENTS**

OWNER & ADDRESS :

**MR. ELYN ALAMO
124 ABBOTT ST.
LAWRENCE, MA. 01843**

TITLE :

PERSPECTIVE EXT. 3

DATE:

8 - 24-2022

SCALE:

SHEET:

A-6



PROJECT PROVIDED BY:

MDJ
INCORPORATED

MARCOS A. DEVERS J., P.E.
16 Woodland Street
Lawrence, MA. 01841.

Cell: 978-804-7588
Fax: 978-655-5588

mdjincorporated@comcast.net

PROJECT DESCRIPTION :

**NEW RESIDENTIAL
APARTMENTS**

OWNER & ADDRESS :

MR. ELYN ALAMO
124 ABBOTT ST.
LAWRENCE, MA. 01843

TITLE :

PERSPECTIVE EXT. 4

DATE:

8 - 24-2022

SCALE:

SHEET:

A-7



PROJECT PROVIDED BY:

MDJ
INCORPORATED

mdjincorporated@comcast.net

MARCOS A. DEVERS J., P.E.
16 Woodland Street
Lawrence, MA. 01841.

Cell: 978-804-7588
Fax: 978-655-5588

PROJECT DESCRIPTION :

**NEW RESIDENTIAL
APARTMENTS**

OWNER & ADDRESS :

**MR. ELYVN ALAMO
124 ABBOTT ST.
LAWRENCE, MA. 01843**

TITLE :

PERSPECTIVE EXT. 5

DATE:

8 - 24-2022

SCALE:

SHEET:

A-8